

**NOTICE!!**

**These documents have been scanned!**

**Do not place un-scanned documents beneath this notice!**

**Do not remove this notice from this file!**

GPO Jacket No. 560-102  
Print Order 61540  
Rise Business Services, LLC  
Job=AZ15 7/11/2019



Box Number= AZ15154



Claim Begin-End: AMC451951-AMC451951

**1 Initial Receipt**



AZ15154-7

AMC451761-AMC452292

**United States Department of the Interior**  
**Bureau of Land Management**  
 DIV OF LANDS, MINRLS & ENERGY  
 ONE N CENTRAL AVE  
 PHOENIX, AZ 85004 -4427  
 Phone: 602-417-9200

Receipt

No: 4224460

<b>Transaction #:</b> 4339697	
<b>Date of Transaction:</b> 08/01/2018	
CUSTOMER:	
	MICHAEL E THOMAE 7648 E OLD MISSION DR KINGMAN, AZ 86401-9493 US

**ENTERED**  
 AUG 03 2018  
 BY: *R. Ryan*

LINE #	QTY	DESCRIPTION	REMARKS	UNIT PRICE	TOTAL
1	1.00	LOCATABLE MINERALS / MINING CLAIMS-NEW, UNADJUD, ONE OR MORE AUTH NOS / NEW MINING CLAIM PROCESSING FEE <b>CASES: AMC451951/\$20.00</b>		- n/a -	20.00
2	1.00	LOCATABLE MINERALS / MINING CLAIMS-NEW, UNADJUD, ONE OR MORE AUTH NOS / NEW MINING CLAIMS LOCATION FEE <b>CASES: AMC451951/\$37.00</b>		- n/a -	37.00
3	1.00	LOCATABLE MINERALS / MINING CLAIMS-NEW, UNADJUD, ONE OR MORE AUTH NOS / NEW MINING CLAIMS MAINTENANCE FEE <b>CASES: AMC451951/\$155.00</b>		- n/a -	155.00
<b>TOTAL:</b>					<b>\$212.00</b>

PAYMENT INFORMATION			
1	AMOUNT:	212.00	POSTMARKED: N/A
	TYPE:	CHECK	RECEIVED: 07/30/2018
	CHECK NO:	7251909693	
	NAME:	THOMAE, MICHAEL E 7648 E OLD MISSION DR KINGMAN AZ 86401-9493 US	

<b>REMARKS</b>
MAINTENANCE FEE PAYMENT FORM SUBMITTED WITH NO PAYMENT

This receipt was generated by the automated BLM Collections and Billing System and is a paper representation of a portion of the official electronic record contained therein.



**NOTICE!!**

**These documents have been scanned!**

**Do not place un-scanned documents beneath this notice!**

**Do not remove this notice from this file!**

GPO Jacket No. 560-102  
Print Order 61540  
Rise Business Services, LLC  
Job=AZ15 7/11/2019



Box Number= AZ15154



Claim Begin-End: AMC451951-AMC451951

**2 Correspondence**



AZ15154-7

AMC451761-AMC452292

**NO  
DOCUMENTS  
FOUND**

NO DOCUMENTS FOUND  
NO DOCUMENTS FOUND



**NOTICE!!**

**These documents have been scanned!**

**Do not place un-scanned documents beneath this notice!**

**Do not remove this notice from this file!**

GPO Jacket No. 560-102  
Print Order 61540  
Rise Business Services, LLC  
Job=AZ15 7/11/2019



Box Number= AZ15154



Claim Begin-End: AMC451951-AMC451951

**3 Transfers**



AZ15154-7

AMC451761-AMC452292

**NO  
DOCUMENTS  
FOUND**

NO DOCUMENTS FOUND  
NO DOCUMENTS FOUND



**NOTICE!!**

**These documents have been scanned!**

**Do not place un-scanned documents beneath this notice!**

**Do not remove this notice from this file!**

GPO Jacket No. 560-102  
Print Order 61540  
Rise Business Services, LLC  
Job=AZ15 7/11/2019



Box Number= AZ15154



Claim Begin-End: AMC451951-AMC451951

**4 Annual Filings**



AZ15154-7

AMC451761-AMC452292

**SUPPLEMENTAL ATTACHMENT**

May be used with the following forms for listing additional mining claims:

Check One.

- Affidavit of Performance of Annual Work
- Maintenance Fee Payment
- Notice of Intent to Hold Mining Claims
- Notice of Non-Liability for Labor and Materials Furnished
- Quit claim Deed

RECEIVED  
BLM AZ STATE OFFICE  
PHOENIX, ARIZONA  
2018 AUG 21 P 1:42  
BLM  
Date  
Stamp

LINE NO.	AMC NUMBER	CLAIM/SITE NAME	COUNTY RECORDER DATA (If available)	TWP	RNG	SEC

This form is available from the **Arizona Geological Survey** and may be reproduced.



FEE# 2018039166

OFFICIAL RECORDS  
OF MOHAVE COUNTY  
KRISTI BLAIR,  
COUNTY RECORDER



08/07/2018 02:32 PM Fee: \$10.00

PAGE: 1 of 4

AMC 451951

**MAINTENANCE FEE PAYMENT**

Claimant Name: Michael E Thomas & Doreen L. Williams  
 Address: 7648 Old Mission Drive  
 City: Kingman State: AZ Zip: 86401-9499  
 Telephone: \_\_\_\_\_  
 E-mail address: \_\_\_\_\_  
 Signature: Michael E Thomas

RECEIVED  
BLM AZ STATE OFFICE  
2018 AUG 21 P 1:41  
PHOENIX, ARIZONA

Check here if this is a change of address.

LINE NO.	AMC NUMBER	CLAIM/SITE NAME	COUNTY RECORDER DATA (If available)	TWP	RNG	SEC
1	451951	Michael E Thomas & Doreen L. Williams & ASSOC	JULY 30, 2018	22 N	18 W	13
2						
3						
4						
5						
6						
7						
8						
9						
10						

AC 782  
ENTERED AUG 28 2018  
PB

List additional claims on Form MCF114.

Bureau of Land Management  
Arizona State Office  
[www.blm.gov/az/](http://www.blm.gov/az/)

No. of Claims\*: 1 x \$155 = \$155.00  
 Check No: \_\_\_\_\_ Init. \_\_\_\_\_  
 Receipt No.: 4242900  
 For BLM Use Only

\* \$155 per lode mining claim, mill site, or tunnel site; and \$155 for each 20 acres or portion thereof for each placer mining claim.

Form: MCF112  
Revised July 2014

D Luttrull  
4022 redhill Drive  
Kingman Az 86409

RECEIVED  
BLM AZ STATE OFFICE

2018 AUG 21 P 1:41

PHOENIX, ARIZONA

RETURN RECEIPT  
REQUESTED

PLACE STICKER AT TOP OF ENVELOPE TO THE RIGHT  
OF THE RETURN ADDRESS. FOLD AT DOTTED LINE  
**CERTIFIED MAIL®**



7018 1130 0000 4668 2623



1000



85004

U.S. POSTAGE  
PAID  
KINGMAN, AZ  
86401  
AUG 16, 18  
AMOUNT

**\$6.70**

R2304M114167-14

|||||  
Bureau of Land Management  
Arizona State Office  
One North Central Avenue  
Suite 800  
Phoenix, AZ 85004-4427



**United States Department of the Interior**  
**Bureau of Land Management**  
 DIV OF LANDS, MINRLS & ENERGY  
 ONE N CENTRAL AVE  
 PHOENIX, AZ 85004 -4427  
 Phone: 602-417-9200

Receipt

No: 4242900

<b>Transaction #:</b> 4358331	
<b>Date of Transaction:</b> 08/23/2018	
<b>CUSTOMER:</b>	
MICHAEL E THOMAE 7648 E OLD MISSION DR KINGMAN, AZ 86401-9493 US	

*AC 782*  
**ENTERED AUG 28 2018**  
*PS*

LINE #	QTY	DESCRIPTION	REMARKS	UNIT PRICE	TOTAL
1	1.00	LOCATABLE MINERALS / MINING CLAIMS- NOT NEW-UNADJUD, ONE AUTH NO. ONLY / MINING CLAIM MONEY RECEIVED <b>CASES: AMC451951/\$155.00</b>	MAINT 2019/1	- n/a -	155.00
<b>TOTAL:</b>					<b>\$155.00</b>

PAYMENT INFORMATION			
1	AMOUNT:	155.00	POSTMARKED: N/A
	TYPE:	CHECK	RECEIVED: 08/21/2018
	CHECK NO:	1378	
	NAME:	THOMAE, MICHAEL E 7648 E OLD MISSION DR KINGMAN AZ 86401-9493 US	

REMARKS

This receipt was generated by the automated BLM Collections and Billing System and is a paper representation of a portion of the official electronic record contained therein.

**MAINTENANCE FEE PAYMENT**

Claimant Name: Michael Finamore & DANIEL LUTTRICK  
 Address: 7648 FOLD MISSION DRIVE  
 City: Kingman State: AZ Zip: 86401-9493  
 Telephone: 928-757-1200  
 E-mail address: \_\_\_\_\_  
 Signature: Michael E Finamore

BLM  
Date  
Stamp

**RECEIVED**  
BLM AZ STATE OFFICE  
~~2018 JUL 17 P 1:21~~  
Filed with BLM, but not  
PHOENIX, ARIZONA

Check here if this is a change of address.

LINE NO.	AMC NUMBER	CLAIM/SITE NAME	COUNTY RECORDER DATA (If available)	TWP	RNG	SEC
1				22 N	18 W	13
2						
3				PHOENIX, ARIZONA	2018 JUL 30 P 2:07	<b>RECEIVED</b> BLM AZ STATE OFFICE
4						
5						
6						
7						
8						
9						
10						

List additional claims on Form MCF114.

**Bureau of Land Management**  
**Arizona State Office**  
[www.blm.gov/az/](http://www.blm.gov/az/)

No. of Claims\*: 1 x \$155 = 212.00  
 Check No: \_\_\_\_\_ Init. \_\_\_\_\_  
 Receipt No.: \_\_\_\_\_  
**For BLM Use Only**

\* \$155 per lode mining claim, mill site, or tunnel site; and \$155 for each 20 acres or portion thereof for each placer mining claim.

**Form: MCF112**  
 Revised July 2014



**SUPPLEMENTAL ATTACHMENT**

May be used with the following forms for listing additional mining claims:

Check One.

- Affidavit of Performance of Annual Work
- Maintenance Fee Payment
- Notice of Intent to Hold Mining Claims
- Notice of Non-Liability for Labor and Materials Furnished
- Quit claim Deed

RECEIVED  
 BLM AZ STATE OFFICE  
 2018 JUL 17 P 1:21  
 PHOENIX, ARIZONA  
 BLM  
 Date  
 Stamp

LINE NO.	AMC NUMBER	CLAIM/SITE NAME	COUNTY RECORDER DATA (If available)	TWP	RNG	SEC

RECEIVED  
 BLM AZ STATE OFFICE  
 2018 JUL 30 P 2:07  
 PHOENIX, ARIZONA

**NOTICE!!**

**These documents have been scanned!**

**Do not place un-scanned documents beneath this notice!**

**Do not remove this notice from this file!**

GPO Jacket No. 560-102  
Print Order 61540  
Rise Business Services, LLC  
Job=AZ15 7/11/2019



Box Number= AZ15154



Claim Begin-End: AMC451951-AMC451951

**5 Miscellaneous**



AZ15154-7

AMC451761-AMC452292



**NO  
DOCUMENTS  
FOUND**

NO DOCUMENTS FOUND  
NO DOCUMENTS FOUND

**NOTICE!!**

**These documents have been scanned!**

**Do not place un-scanned documents beneath this notice!**

**Do not remove this notice from this file!**

GPO Jacket No. 560-102  
Print Order 61540  
Rise Business Services, LLC  
Job=AZ15 7/11/2019



Box Number= AZ15154



Claim Begin-End: AMC451951-AMC451951

**6 Location Notices-Amendments and Supporting Documents**



AZ15154-7

AMC451761-AMC452292



# MINING CLAIM STATUS REPORT

Data Entered: 8/3/18 RAM

MTP Checked By: 8/3/18 RAM  
GEO Checked By: 8/3/18 RAM

LEAD SERIAL NUMBER: AMC 451951 thru AMC \_\_\_\_\_

### NUMBER OF CLAIMS & TYPE:

1 LODGE  
\_\_\_\_ PLACER  
\_\_\_\_ ASSOCIATION PLACER  
\_\_\_\_ MILL SITE  
\_\_\_\_ TUNNEL SITE

### CHARGES:

Processing Fee @ \$20 = \$ 20  
Location Fee @ \$37 = \$ 37  
Maintenance Fee @ \$155 = \$ 155  
Add'l Maint Fee for Assoc Placer = \$ \_\_\_\_\_  
**SUBTOTAL** \$ \_\_\_\_\_  
Other Fees \$ \_\_\_\_\_  
Other Fees \$ \_\_\_\_\_  
**TOTAL** \$ 212

TOTAL ACREAGE: \_\_\_\_\_ Per Claim  
(Placer Only)

NUMBER OF LOCATORS: \_\_\_\_\_

DOCUMENTS RECEIVED VIA: Over-the-Counter [ ] Mail [  ] TIMELY FILED: Yes [  ] No [ ]

LEGAL DESCRIPTION: T 22N R 18W SEC 13  
T \_\_\_\_\_ R \_\_\_\_\_ SEC \_\_\_\_\_  
T \_\_\_\_\_ R \_\_\_\_\_ SEC \_\_\_\_\_  
T \_\_\_\_\_ R \_\_\_\_\_ SEC \_\_\_\_\_  
T \_\_\_\_\_ R \_\_\_\_\_ SEC \_\_\_\_\_

BLM [ ] FOREST SERVICE [ ] \_\_\_\_\_ SUBJ TO PL 359: Yes [ ] No [ ]  
WILDERNESS AREA [ ] \_\_\_\_\_

SPLIT ESTATE: N/A [ ] SX [ ] PX [ ] OTHER [ ] \_\_\_\_\_  
SRHA [ ] Was proper Notice filed if located on SHRA Land? Yes [ ] No [ ]

RECONVEYED MINERALS ON BLM LAND REQUIRE OPENING ORDER FROM 1944 TO 1993:  
Open to Entry On \_\_\_\_\_ N/A [ ]

COMMENTS/STATUS: VOID [ ] PARTIALLY VOID [ ] PVT MINERALS [ ] WITHDRAWN LANDS [ ]  
OTHER [ ] \_\_\_\_\_  
\_\_\_\_\_  
\_\_\_\_\_

[ ] Claimant acknowledges that portions of the following claim(s) site(s) may be void or voidable.

Printed Name of Claimant \_\_\_\_\_ Signature of Claimant \_\_\_\_\_

\*\*\*\*\*FINAL ADJUDICATION\*\*\*\*\*  
DATE \_\_\_\_\_ INITIALS \_\_\_\_\_

ANC451951

2

FEE# 2018032749

OFFICIAL RECORDS OF MOHAVE COUNTY KRISTI BLAIR, COUNTY RECORDER



06/29/2018 02:09 PM Fee: \$10.00

PAGE: 1 of 2

LOCATION NOTICE FOR LODE MINING CLAIM

Amendment BLM Serial #

NOTICE IS HEREBY GIVEN that the CMET & ASSOC.

lode mining claim has been located by MICHAEL E THOMAE Daniel Luttrall whose current mailing address is Michael E THOMAE 7648 E Old Mission DR Kingman AZ 86401-9493

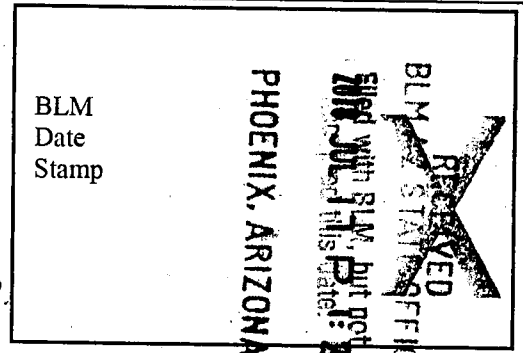

The general course of this claim is EAST TO WEST and it is situated in MOHAVE County, Arizona. This claim is 660 feet in length and 1320 feet in width.

Total Claim Acreage. This claim runs from the location monument on which this notice is posted on the centerline of the claim approximately feet in a direction to the end line and feet in a direction to the end line. This claim is marked by six monuments, one at each corner and one at the center of each end line of the claim.

The location monument on which this notice is posted is situated within Section 13, Range 18 W, Gila Salt River Base and Meridian, Arizona and this claim encompasses portions of the following quarter section(s), section(s), Township(s) and Range(s) N 1/2 OF NE 1/4 OF SECTION 13 IN TOWNSHIP 22 N AND RANGE 18 W

Gila Salt River Base and Meridian, Arizona.

The locality of this claim with reference to some natural object or permanent monument and additional information (if any) concerning its locality are as follows: ALL PAPER WORK IS POSTED AND ATTACHED TO THE OLD CHAMPION MINE SLICE AT THE END OF CHAMPION MINE LODE CLAIM Does not extend on PATENT LAND. The above information is shown on the attached map.

DATED AND POSTED on the ground this 29 day of JUNE, 2018.

LOCATOR(s) AGENT

Print Name(s) MICHAEL E. THOMAE

Signature(s) Michael E. Thomae

Daniel P. Luttrall

Form MCF100 Revised July 2014

ANCH51951



# ARIZONA MINING CLAIM FORMS

The forms in this open-file report may be reproduced for filing with the U.S. Bureau of Land Management and the County Recorders offices. While these are not officially designated forms, they meet the statute requirements of these two agencies. The Arizona Geological Survey (AZGS) provides these as a courtesy to Arizona's mining community.

- MCF100 Location Notice for Lode Mining Claim
- MCF100a Claim Map
- MCF102, Location Notice for Placer Mining Claim
- MCF108 Affidavit of Performance of Annual Work
- MCF110 Notice of Intent to Hold Mining Claims/Sites
- MCF112 Maintenance Fee Payment
- MCF114 Supplemental Attachment (for additional claims)
- MCF116 Notice of Non-liability for Labor and Materials Furnished
- MCF120 Quit Claim Deed

The Bureau of Land Management's *Maintenance Fee Waiver Certification* form 3830-2 is located at: [www.blm.gov/pgdata/etc/medialib/blm/az/pdfs.Par.5345.File.dat/3830-002%20Waiver.pdf](http://www.blm.gov/pgdata/etc/medialib/blm/az/pdfs.Par.5345.File.dat/3830-002%20Waiver.pdf) .

**New in 2014.** Pay your annual mining claim maintenance fees online at: [www.blm.gov/payportal/home.html](http://www.blm.gov/payportal/home.html) .

## **The following is a brief summary of the filing process for Federal mining claims.**

Mineral rights can be obtained on State or Federal lands that are open to mineral entry. Mining claims, leases, and mineral material sales apply to Federal Lands. Prospecting permits, leases, and material sales apply to State Trust Land. The process is complex, but can be accomplished by the average citizen.

Mining claims cannot be used as a residence or home site. Under the current moratorium on patenting claims, no title to the land can be obtained.

The initial claim fees for locating a federal mining claim are about \$10 at the County Recorder's offices and \$212 total filing and first year maintenance fees paid to the Bureau of Land Management.

## **The steps in acquiring mineral rights are generally as follows:**

- 1) Find an area of interest and determine its legal description (i.e. Township, Range, Section, etc.)
- 2) Determine surface and subsurface ownership status as explained in Arizona Dept. of Mines and Mineral Resources (ADMMR) Special Report SR23, *Manual for Determination of Status and Ownership, Arizona Mineral and Water Rights*.
- 3) Acquire and maintain mineral rights as described in ADMMR Special Report SR12, *Laws and Regulations Governing Mineral Rights in Arizona and Arizona Mining Permitting Guide 2011* [http://repository.azgs.az.gov/uri\\_gin/azgs/dlio/1128](http://repository.azgs.az.gov/uri_gin/azgs/dlio/1128)

The above publications may be obtained from Arizona Geological Survey on line repository at <http://repository.azgs.az.gov> or perused at the Survey's offices.

**MINING CLAIM MAP**

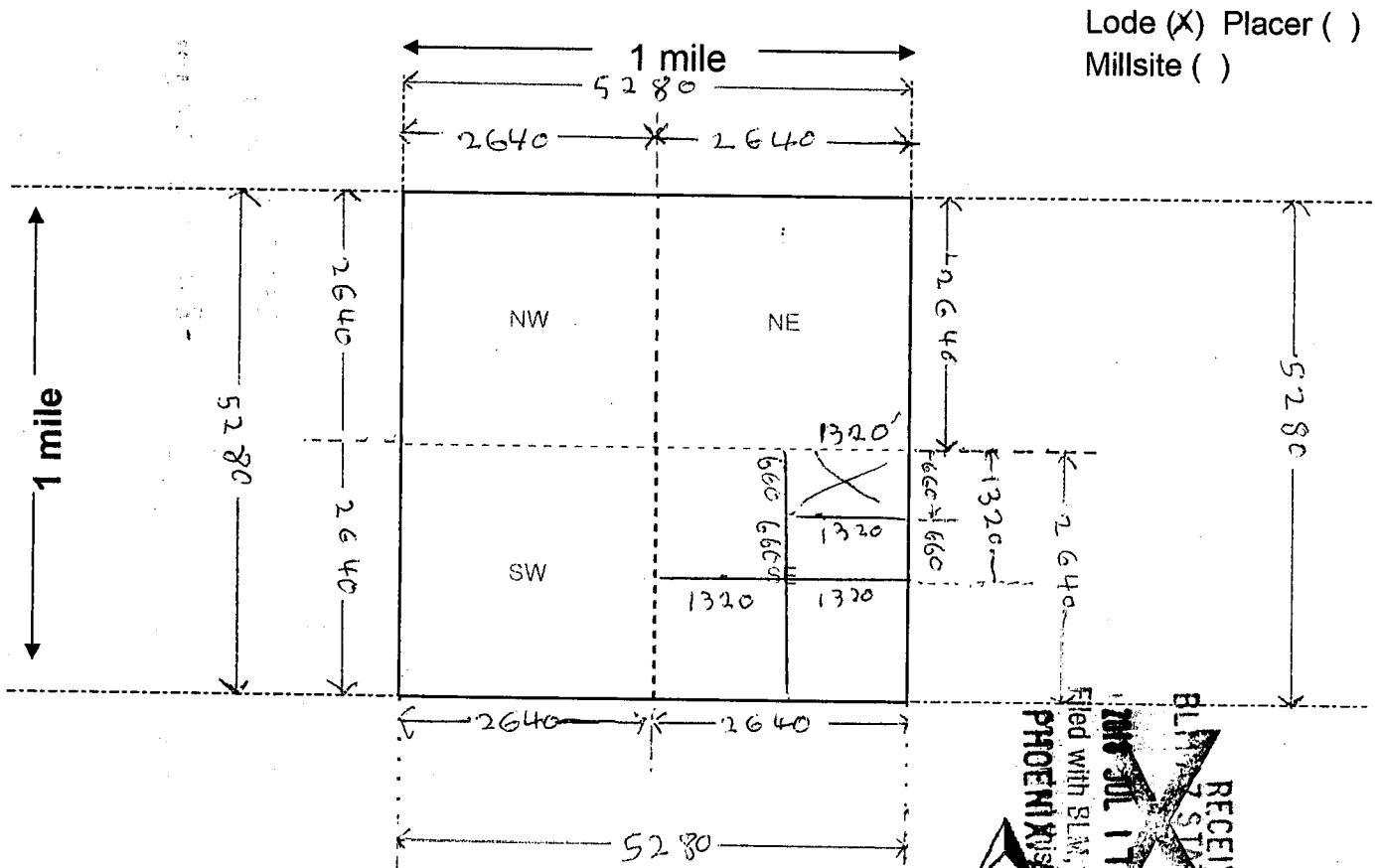

AN0451951

Scale: 1" = 2000 feet

RECEIVED  
 BLM AZ STATE OFFICE  
 PHOENIX, ARIZONA  
 2010 JUL 17 P 2:22  
 Filed with BLM, but not  
 RECEIVED  
 BLM AZ STATE OFFICE  
 PHOENIX, ARIZONA  
 2010 JUL 30 P 2:01

1. The above map depicts the \_\_\_\_\_ mining claim, which is located in Section (s) 13, Township 22 N, Range 18 W, Gila and Salt River Base and Meridian, MOHAVE County, Arizona. Total claim acreage is \_\_\_\_\_

2. The type of corner and location monuments used are as follows: ALL PAPER WORK IS POSTED AND ATTACHED TO THE WOODEN STRUCTURE AT THE ORIGINAL ENTRANCE TO THE CHAMPION MINE.

3. The bearings and distances in degrees and feet between claim corners and to a public and survey monument are as depicted on the map.

4. If the claim is a placer or millsite claim with exterior limits conforming to legal subdivisions of the public survey, provide a legal description of the claim N/A

Form MCF100a  
Revised July 2014

**LOCATION NOTICE FOR PLACER MINING CLAIM**

Amendment BLM Serial # \_\_\_\_\_

NOTICE IS HEREBY GIVEN that the \_\_\_\_\_  
\_\_\_\_\_ placer mining claim has been located by  
\_\_\_\_\_ whose current mailing  
address is \_\_\_\_\_

BLM  
Date  
Stamp

RECEIVED  
BLM AZ STATE OFFICE  
2010 JUL 17 P 1:22  
PHOENIX, ARIZONA

The general course of this claim is \_\_\_\_\_ and it is situated in \_\_\_\_\_  
County, Arizona. This claim is \_\_\_\_\_ feet in length and \_\_\_\_\_ feet in width  
\_\_\_\_\_ Total Claim Acreage. This claim runs from the location monument on which this location notice  
posted at the \_\_\_\_\_ corner of the claim approximately \_\_\_\_\_ feet in a \_\_\_\_\_ direction to the  
\_\_\_\_\_ end line and \_\_\_\_\_ feet in a \_\_\_\_\_ direction to the \_\_\_\_\_ end line. This claim is  
marked by four monuments, one at each corner of the claim.

RECEIVED  
BLM AZ STATE OFFICE  
2010 JUL 30 P 2:07  
PHOENIX, ARIZONA

The location monument on which this notice is posted is situated within Section \_\_\_\_\_, Township  
\_\_\_\_\_, Range \_\_\_\_\_, Gila Salt River Base and Meridian, Arizona. This claim encompasses  
portions of the following legal subdivision(s) if located by legal subdivision or the following quarter section(s),  
section(s), Township(s) and Range(s) \_\_\_\_\_  
\_\_\_\_\_, Gila Salt River Base and Meridian, Arizona.

The locality of this claim with reference to some natural object or permanent monument and additional information  
(if any) concerning its locality are as follows: \_\_\_\_\_

\_\_\_\_\_ The above information is shown on the attached map.

DATED AND POSTED on the ground this \_\_\_\_\_ day of \_\_\_\_\_, 20\_\_\_\_.

LOCATOR(s)  AGENT

Print Name(s) \_\_\_\_\_

Signature(s) \_\_\_\_\_

Form MCF102  
Revised July 2014



Input Parameters for Geographic Report with Land

System Id = CR

Admin State = AZ

Geo State =

Casetype Begins With

Case Disp Txt = AUTHORIZED, CANCELLED, EXPIRED, PENDING, REJECTED, VOID, WITHDRAWN

Mer Twp Rng =

Section =

Mtrs = 14 0220N 0180W 013, 14 0220N 0180W 999

Commodity =

Commodity Txt =

Pending Org =

Pend Org Decode =

Total Rows Returned: 4

RUN TIME: 08:08 AM

Adm State: AZ

UNITED STATES DEPARTMENT OF INTERIOR  
BUREAU OF LAND MANAGEMENT  
GEOGRAPHIC REPORT WITH LAND  
Sorted by Serial Number

RUN DATE: 08/03/2018  
Page 1 of 1

Serial Number: AZA 005877  
Total Case Acres: 39.250

<u>Casetype</u>	<u>Case Disp</u>	14	0220N	0180W	<u>Sect</u>	<u>Sur Typ</u>	<u>Sur Num</u>	<u>Suff</u>	<u>Subdivision</u>	<u>Act Pend</u>
286203	AUTHORIZED				013	ALIQ MNR		1	N2NW,SWNW,S2SW; SWNWSW,S2NESW;	

Serial Number: AZA 037460  
Total Case Acres: 1.000

<u>Casetype</u>	<u>Case Disp</u>	14	0220N	0180W	<u>Sect</u>	<u>Sur Typ</u>	<u>Sur Num</u>	<u>Suff</u>	<u>Subdivision</u>	<u>Act Pend</u>
281001	PENDING				013	ALIQ MNR			SWSW,NESE; SENWSE;	

TOWNSHIP 22 NORTH RANGE 18 WEST OF THE GILA AND SALT RIVER MERIDIAN, ARIZONA

MOHAVE COUNTY

STATUS OF PUBLIC DOMAIN  
LAND AND MINERAL TITLES

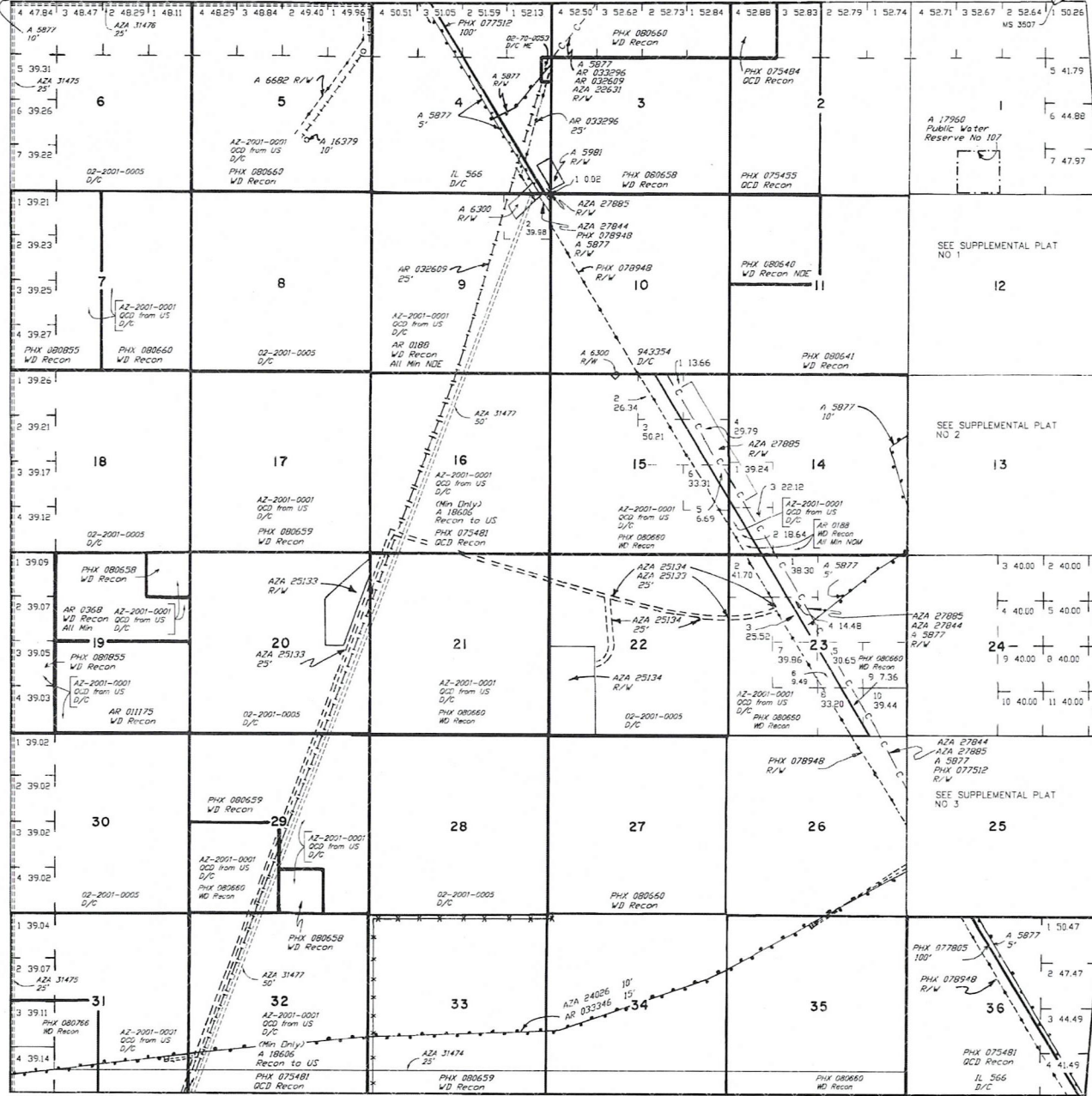

INDEX TO SEGREGATED TRACTS

RESURVEY		ORIGINAL SURVEY	
TRACT NO	T R SEC	TRACT NO	SUBDIVISION

FOR ORDERS AFFECTING DISPOSAL OR USE OF UNIDENTIFIED LANDS WITHDRAWN FOR CLASSIFICATION, MINERALS, WATER AND/OR OTHER PUBLIC PURPOSES, REFER TO INDEX OF MISCELLANEOUS DOCUMENTS.

DIST NO 2  
GRAZING DIST NO 2  
MDS 449 NE  
450 NW  
AZA 24026 10"  
Sec 25 : Lot 4, 5, N1/2SW1/4, NW1/4SE1/4  
Sec 26 : E1/2SE1/4, SW1/4SE1/4  
Sec 31 : Lot 4, SE1/4SW1/4, S1/2SE1/4  
Sec 32 : SW1/4, N1/2SE1/4  
Sec 33 : N1/2S1/2  
Sec 34 : S1/2NE1/4, SE1/4NW1/4, N1/2SW1/4  
Sec 35 : NW1/4NE1/4, N1/2NW1/4, SW1/4NW1/4

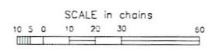

WARNING STATEMENT  
This plot is the Bureau's Record of Title, and should be used only as a graphic display of the township survey data. Records herein do not reflect title changes which may have been effected by interested parties or other bodies of water. Refer to the cadastral surveys for detailed survey information.

Lat 35°14'30"N  
Long 114°08'59"W

CURRENT TO	GS	T	R	SEC
7-11-2002	PV	22	18	





MThorne

7648 Old Mission  
Kingman, AZ 86401

CERTIFIED MAIL



7018 1130 0000 4668 4658

U.S. VEGAS 86401

25 JUL 2018



1000

U.S. POSTAGE  
PAID  
KINGMAN, AZ  
86401  
JUL 26, 18  
AMOUNT

**\$6.70**

R2305E123300-17

Bureau of Land Management  
Arizona State Office  
One North Central Avenue  
Suite 800  
Phoenix, AZ 85004-4427

PHOENIX ARIZONA

2018 JUL 30 P 2:06

RECEIVED  
BLM AZ STATE OFFICE

RETURN RECEIPT  
REQUESTED

8500434427 0041

